

WALWORTH COUNTY SURVEYING & MAPPING

727 HENRY STREET
LAKE GENEVA, WISCONSIN
414-248-0505

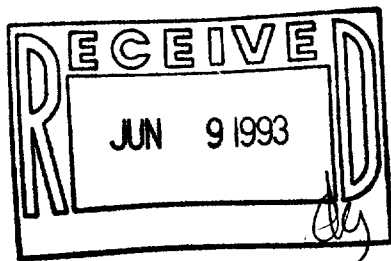
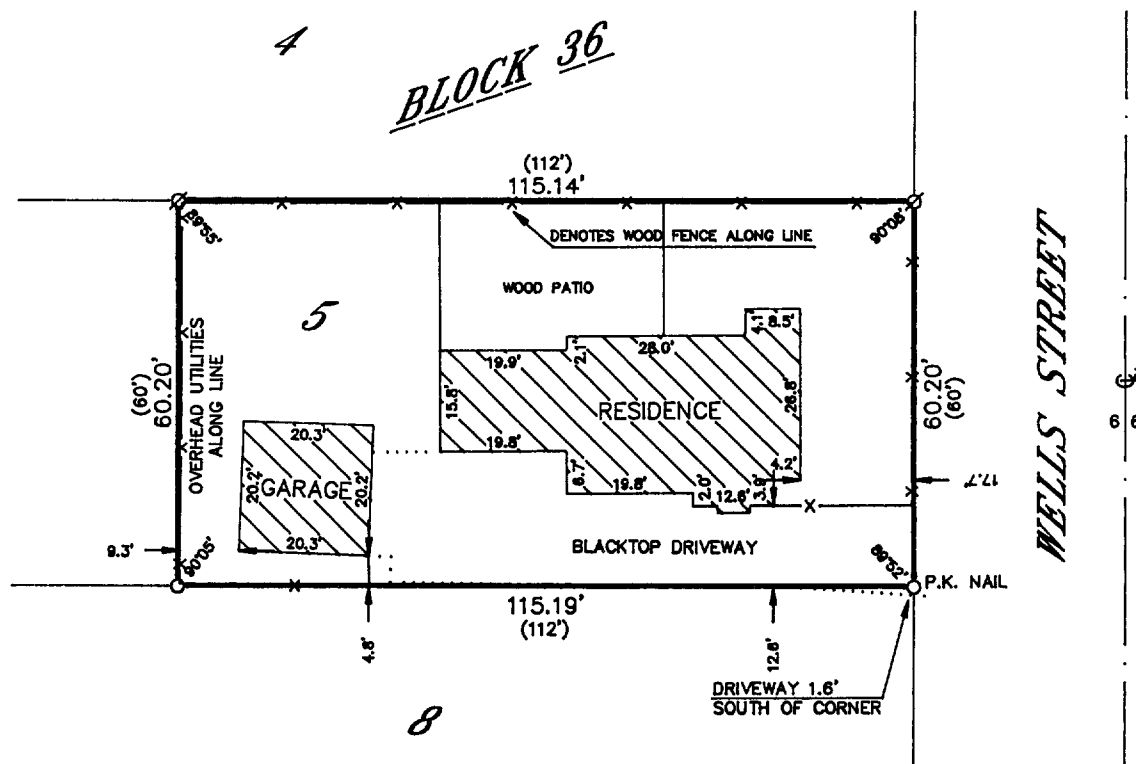

PLAT OF SURVEY OF

LOT 5, BLOCK 36 OF THE ORIGINAL PLAT OF
THE VILLAGE OF GENEVA, NOW CITY OF LAKE
GENEVA, WALWORTH COUNTY, WISCONSIN,
EXCEPT THE WEST 60 FEET THEREOF.

ORDERED BY: CENTURY 21 ASSURED REALTY
P. O. BOX 367
WILLIAMS BAY, WISCONSIN
53147

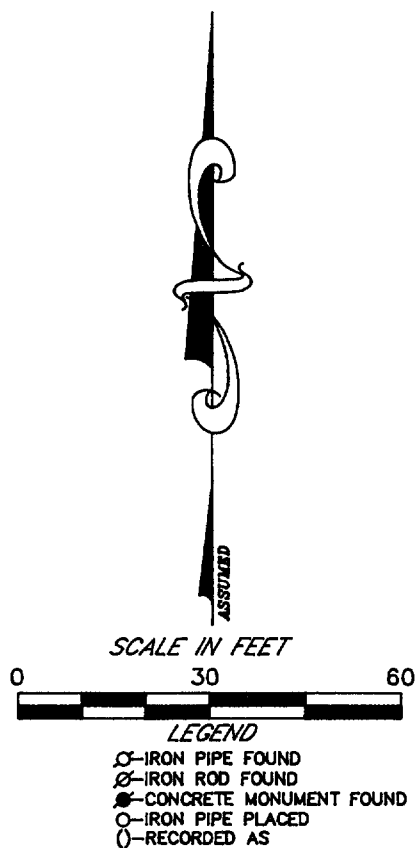

I HEREBY CERTIFY THAT I HAVE SURVEYED THE ABOVE DESCRIBED
PROPERTY AND THAT THE ABOVE MAP IS A TRUE REPRESENTATION
THEREOF AND SHOWS THE SIZE AND LOCATION OF THE PROPERTY,
ITS EXTERIOR BOUNDARIES, THE LOCATION OF ALL VISIBLE STRUCTURES
AND DIMENSIONS OF ALL PRINCIPAL BUILDINGS THEREON, BOUNDARY
FENCES, APPARENT EASEMENTS, ROADWAYS AND VISIBLE ENCROACH-
MENTS, IF ANY, TO THE BEST OF MY KNOWLEDGE AND BELIEF.

THIS SURVEY IS MADE FOR THE USE OF THE PRESENT OWNERS OF
THE PROPERTY AND ALSO THOSE WHO PURCHASE, MORTGAGE OR
GUARANTEE THE TITLE THERETO WITHIN ONE (1) YEAR FROM DATE
HEREOF.

Robert M. Baerenwald
ROBERT M. BAERENWALD
WISCONSIN REGISTERED LAND SURVEYOR, S-1508

Dec. 17, 1992
DATE JOB NO. 1472

NOTE: THIS IS NOT A CERTIFIED COPY UNLESS SEALED.

TOP-359

007-1445